



CrewPlan 6

HMC's crew administration and planning program

CrewPlan 6 is HMC's solution for Crew Planning and Administration. CrewPlan 6 features a Gantt chart in which the planning per ship as well as crewmember specific data can be kept, such as on and off times, expiry dates of legal documents, certificates and planning and registry of medical checks. A unique ability in CrewPlan 6 is the automatic schedule check: CrewPlan 6 automatically lists all inconsistencies and warns for future planning problems so that users can act in advance and plan ahead, diminishing planning problems.

CrewPlan 6 application

The CrewPlan 6 application has been developed by HMC in co-operation with the present users. CrewPlan 6 is written for the Microsoft Windows operating system and can visualize schedules with a timespan of about 4 years.

Schedules can be printed for each function, ship or crewmember. CrewPlan 6 also acts like a crewmember database to store a broad range of personnel data.

Features and specifications

- Simple drag-and-drop crewmembers on functions for fast scheduling.
- Automatic on-placement schedule check to prevent double scheduled crewmembers.
- Schedule check to prevent gaps in schedule.
- Schedule check to ensure all functions are filled.
- Check on required certificates, Medical checks etc. for scheduled crewmembers.
- Check on expire-dates for Medical checks and Documents such as Passport, Seaman's booklet.
- User definable Medical checks and Documents including expire dates and period of validity.
- Clear overview of schedule by means of Gantt chart which provides a Person-Function and a Ship-Function view.

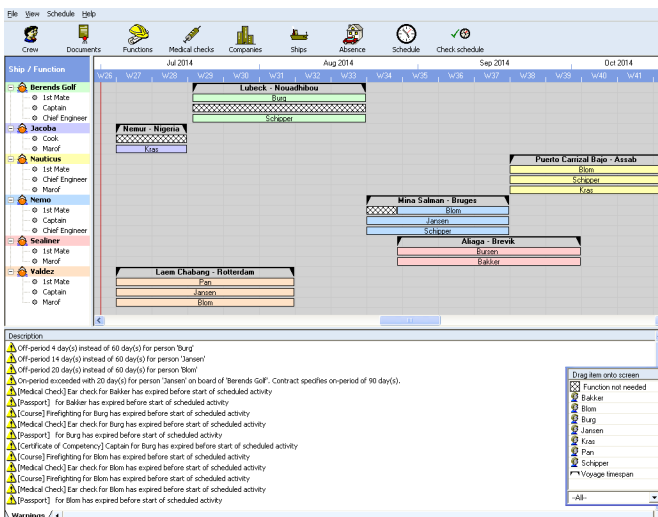

CrewPlan 6 main screen featuring the Gantt chart planning

ISM CODE

CrewPlan 6 can optimise schedules taking into account the requirements pertaining to the certificates of crewmembers. As such assuring that the crew composition is in conformance with the national and international legislation and customer requirements. Thence CrewPlan 6 can be of assistance to act in compliance with ISM code.



CrewPlan 6

By carrying out procedures and processes in a consequent and unambiguous manner using CrewPlan 6 ISM procedures can be simplified.

Certificates and medical tests are monitored and therefore manning requirements can easily be met.

Last name	First name	Number	Function
<input checked="" type="checkbox"/> Bakker	Frits	100024	1st Mate
<input checked="" type="checkbox"/> Blom	Kees	100000	1st Mate
<input checked="" type="checkbox"/> Burg	Piet	100001	1st Mate
<input checked="" type="checkbox"/> Doe	John	100099	
<input checked="" type="checkbox"/> Jansen	Jan	100017	Captain
<input checked="" type="checkbox"/> Kras	Wim	100030	Marof
<input checked="" type="checkbox"/> Pan	Peter	100020	1st Mate
<input checked="" type="checkbox"/> Schipper	Henk	100023	Chief Engineer

CrewPlan 6 Personnel data

CrewPlan 6 can be used to store data on courses, working periods of personnel and vessels. When databases are already available CrewPlan 6 can be interfaced with most systems. The flexibility of CrewPlan 6 provides the possibility to customise the system according to the requirements of the user.

System requirements

- Windows XP, Vista or 7
- PC with Pentium III 500 MHz processor or better
- Between 100MB and 2.5GB of disk space
- 128 MB of RAM
- 1024 x 768 resolution and 16 million colors

For more information or a demonstration, please contact HMC via info@hmc.nl.

Name	Type	Period of validity
Captain	Certificate of Com...	5 year(s)
Dubai	Visa	2 year(s)
Firefighting	Course	2 year(s)
General	Seamansbook	20 year(s)
NL	Passport	5 year(s)
USA	Visa	3 month(s)

CrewPlan 6 Documents

Last name	First name	Number
<input checked="" type="checkbox"/> Bakker	Frits	100001
<input checked="" type="checkbox"/> Blom	Kees	
<input checked="" type="checkbox"/> Burg	Piet	100001

CrewPlan 6 Print option

Name	Period of validity
Ears	1 year(s)
Eyes	10 year(s)

CrewPlan 6 Medical Checks